



fitness area with daylighting



ISLAND SPORTS CENTER
In Pursuit of Excellence

rendering by ed dumont



indoor rink wing



outdoor rink wing

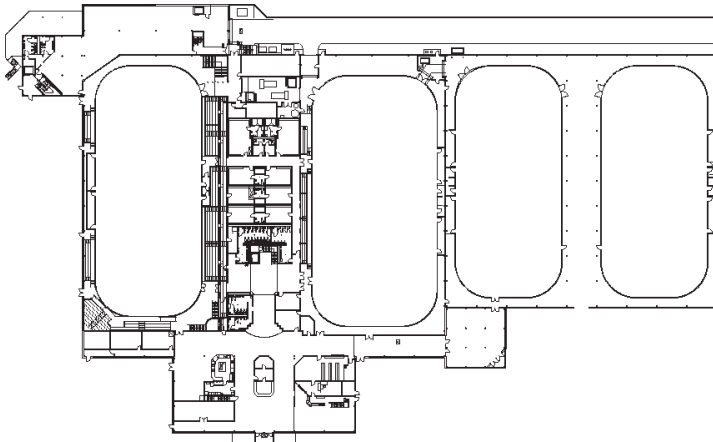

FLOOR PLAN



ice rink interior: specially treated water and specialized high efficient HVAC system allow to create and maintain superior ice surface.

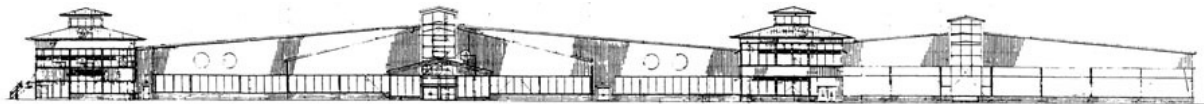

restaurant

indoor rink wing

hub building

outdoor rink wing

Neville Island, Pittsburgh PA • 1999

130,000 s.f. athletic facility with 2 indoor ice skating rinks, fitness center, 2 covered exterior sports rinks and a restaurant. High performance glass and insulation as well as sunshading device and daylighting into full depth of the 200' deep structure were introduced to make the large volume of space as energy efficient as possible. Project was built on a Super Fund site for Hillman Company.