



New on Existing Foundation



New Structure Behind Rehabbed Facade



New Townhouses

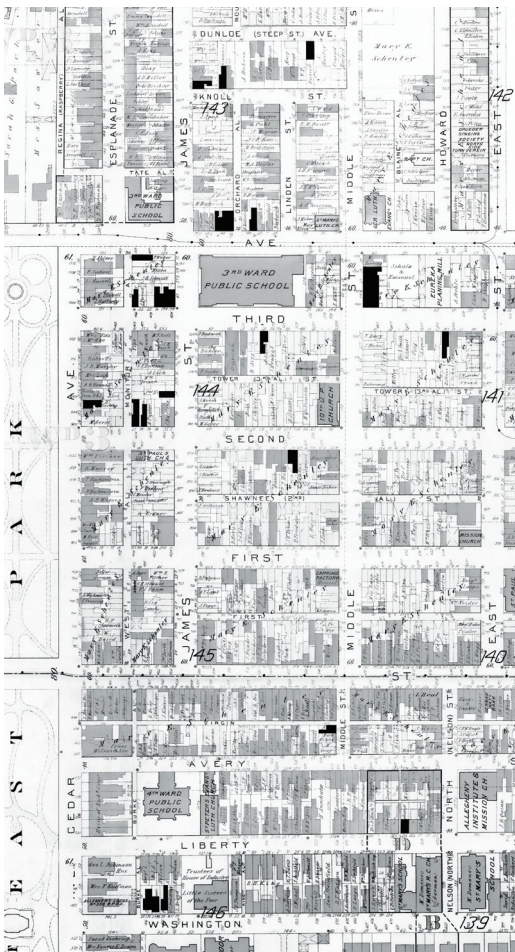

Neighborhood Map
G.M. Hopkins Company Maps, 1872-1940



Rehab



Rehab

East Allegheny Northside, Pittsburgh, PA • 1996 - 2004

Renovation, partial reconstruction and new construction of 28 single family homes from the late 1800s in the designated Deutschtown Historic District of Pittsburgh. Originally designed in phases for the East Allegheny Community Council to serve as affordable housing, these homes improved the image of the neighborhood and resulted in surrounding homes reaching market rates.